



OSCEOLA COUNTY 4-H DAIRY PROJECT JUNIOR RECORD BOOK



MEMBERS NAME _____ AGE _____

ADDRESS _____

CLUB NAME _____

LEADER'S NAME _____

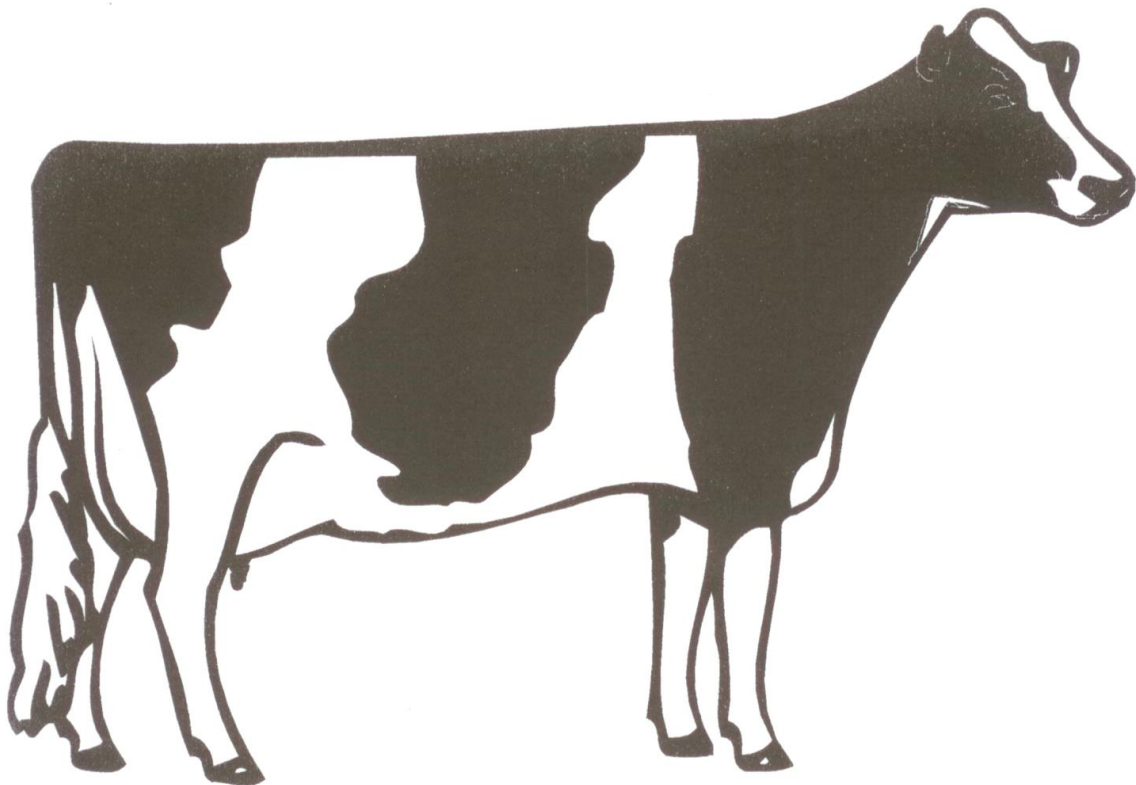

PLEASE NOTE: Records must be kept on EACH animal exhibited at the fair. All records cover the lifetime of the animal. Pages 5, 6, & 7 of records are a set for each animal. One set is included in this form. Additional pages are available at the County MSU Extension Office or may be copied. If a page or area does not apply to your animal, write DOES NOT APPLY in the blank area. Additional pages relating to your project animal may be added if necessary.

ALSO NOTE: Records can be enclosed in a suitable folder or binder for the Marion Fair ONLY.

Records Questionnaire

(Questions refer to the farm or herd where your cow/calf is regularly housed.)

How many cows does your family farm have? _____

What's the total number of heifers and calves on the farm? _____

What % of the herd are registered animals? _____

Are the registered animals on a classification program? _____

Is the herd on a DHIA testing program? _____

If yes, which program? _____

I have printed or typed all of these records myself and understand that my leader and/or parents may have helped to advise me on content only.

Signed: _____ 4-H Member

Judges Comments

Overall Rating: _____

(Use this page only to show pictures or activities you have been involved within your club.)

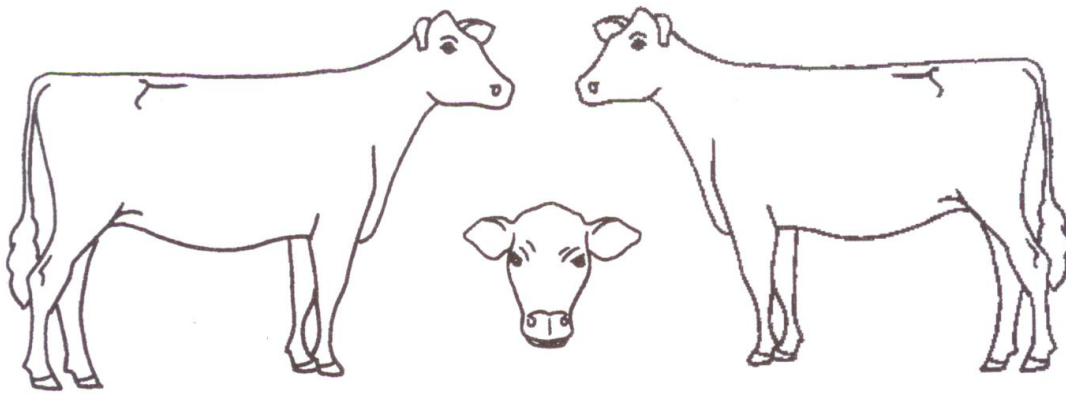

(Draw in Markings OR Attach Photos)

PEDIGREE

(SIRE) _____

(GRAND SIRE)

(GRAND DAM)

(DAM) _____

(GRAND SIRE)

(GRAND DAM)

*(You may use an official pedigree, if available, to supplement.)

RECORDS OF PRODUCTION ON COW

<u>Date Fresh</u>	<u>Age</u>	<u>Days</u>	<u>Milk</u>	<u>%Fat</u>	<u>Fat</u>	<u>%Protein</u>	<u>Protein</u>
<u>Lifetime Total:</u>							

Feed Record

(You can add a page if needed to show how amounts of feed were obtained or show work below.)

Answer the following questions relating to feeding of dairy animals on YOUR FARM or WHERE YOUR ANIMALS ARE HOUSED.

What types of feed, and how much does a heifer eat from birth through one (1) year of age?

What types of feed, and how much does a heifer eat from one (1) to two (2) years of age?

What types of feed, and how much does the average mature LACTATING cow eat PER DAY?

What types of feed, and how much does the average mature cow eat during one (1) year?